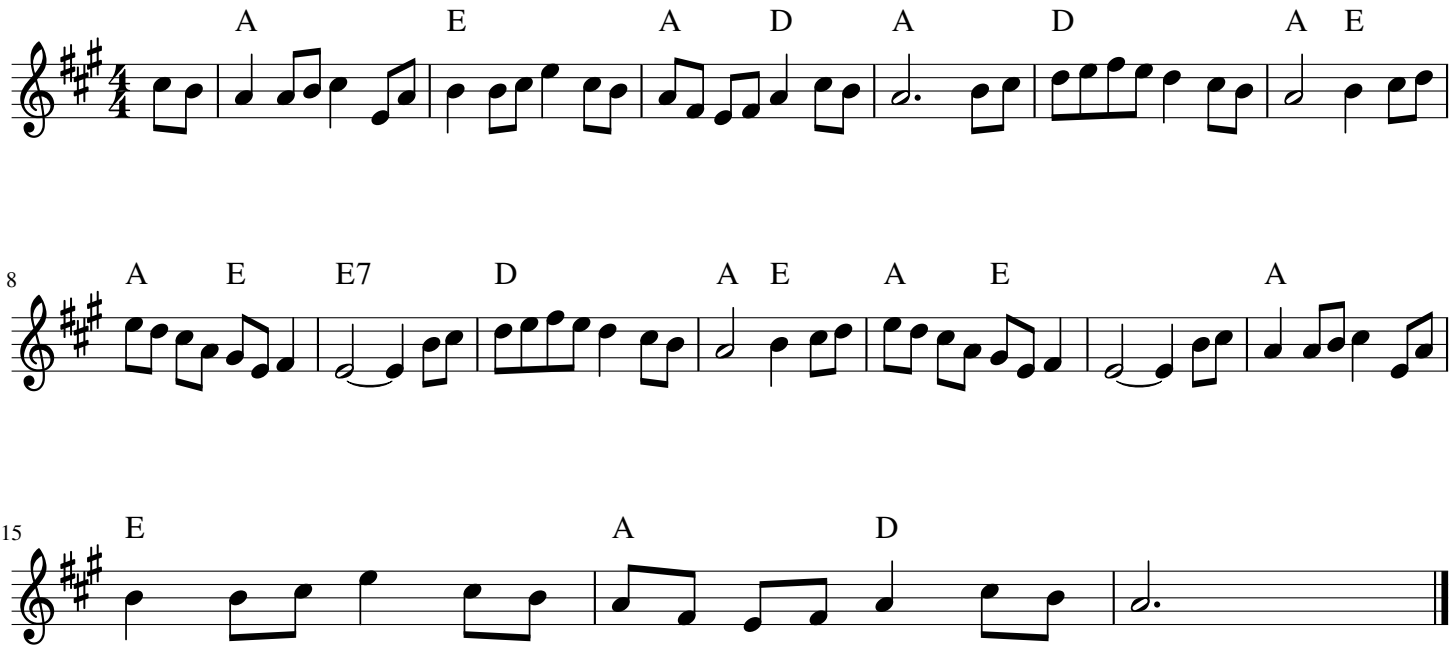John O'Shea's March